FRAU Dr OBRIST

gewidmet.

20 Schottische VOLKSMELODIEN

für das

Pianoforte

eingerichtet

von

J. CARL ESCHMANN.

OP. 53.

HEFT 1.
22½ Ngr.

HEFT 2.
22½ Ngr.

Eigenthum des Verlegers für alle Länder.
LEIPZIG u. WINTERTHUR, J. RIETER-BIEDERMANN.
WIEN, C. A. SPINA; LONDON, J. J. EWER & Cº
PARIS, J. MAHO.

376.
a. b.

Schottische Volksmelodien.

11.

My heart's in the Highlands.

J. Carl Eschmann, Op. 53, Heft 2.

Moderato, vigoroso.

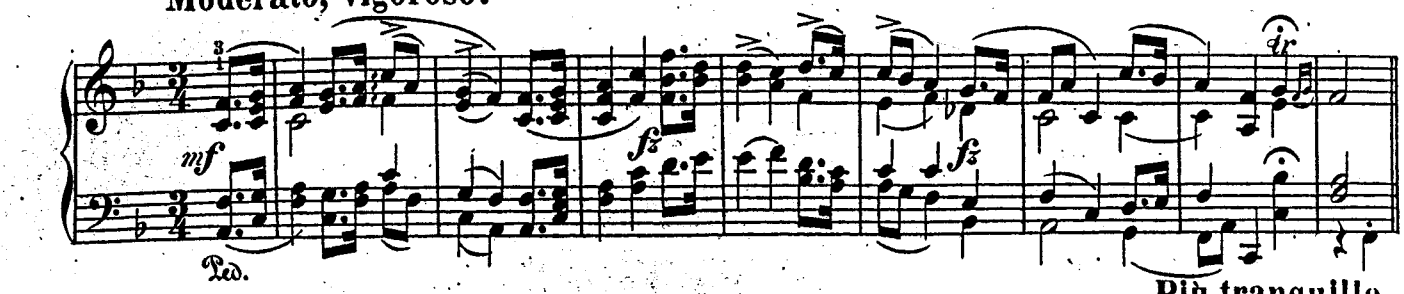

Più vivace.

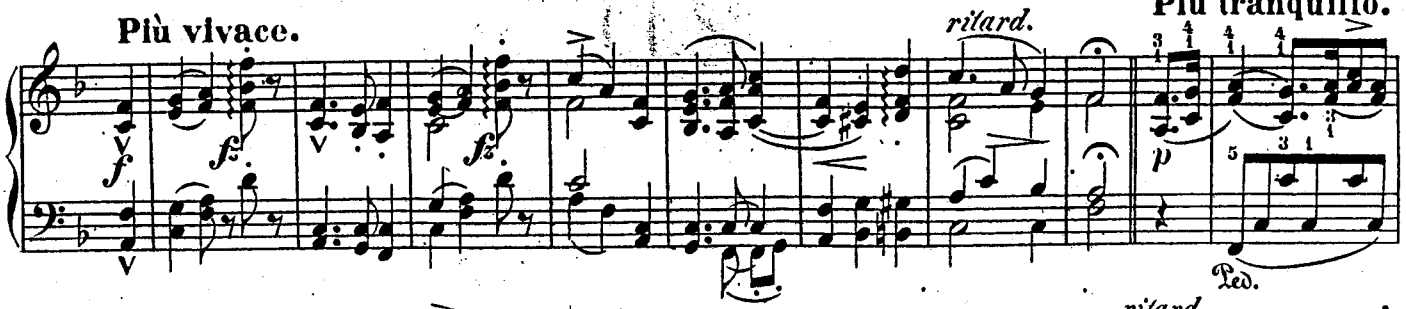

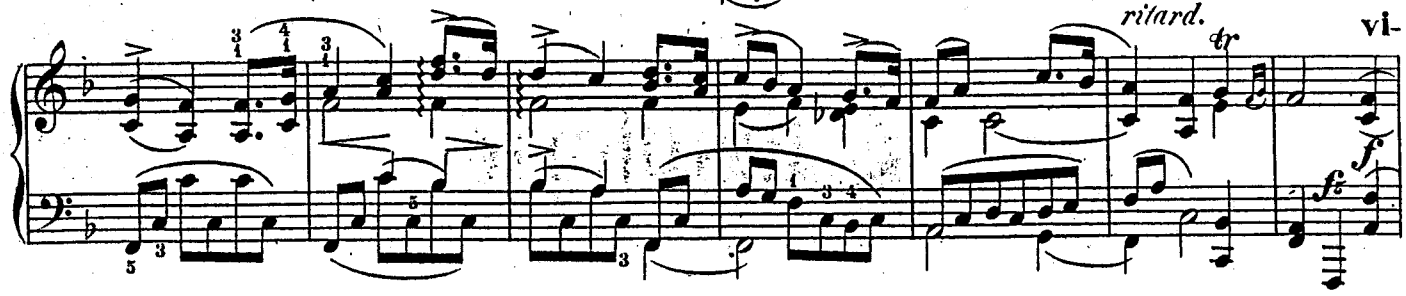

vace.

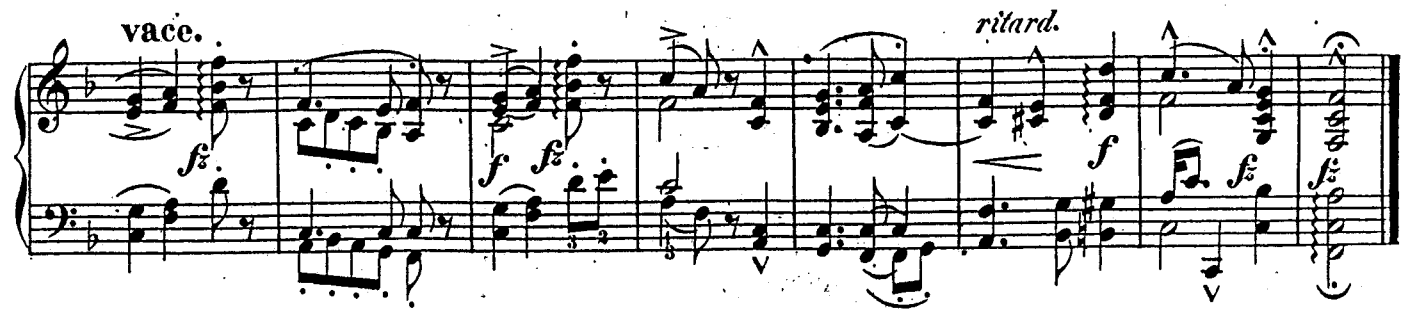

12.

Mill, Mill, o!

Moderato.

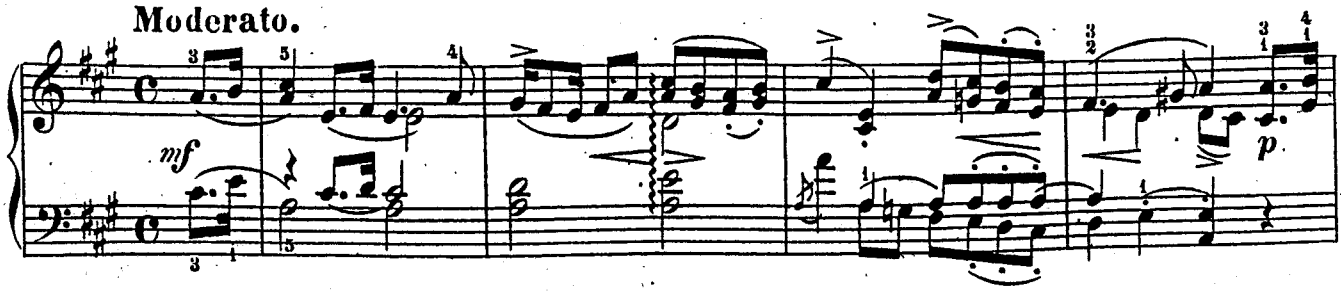

Stich und Druck der Röder'schen Officin in Leipzig. 376,b

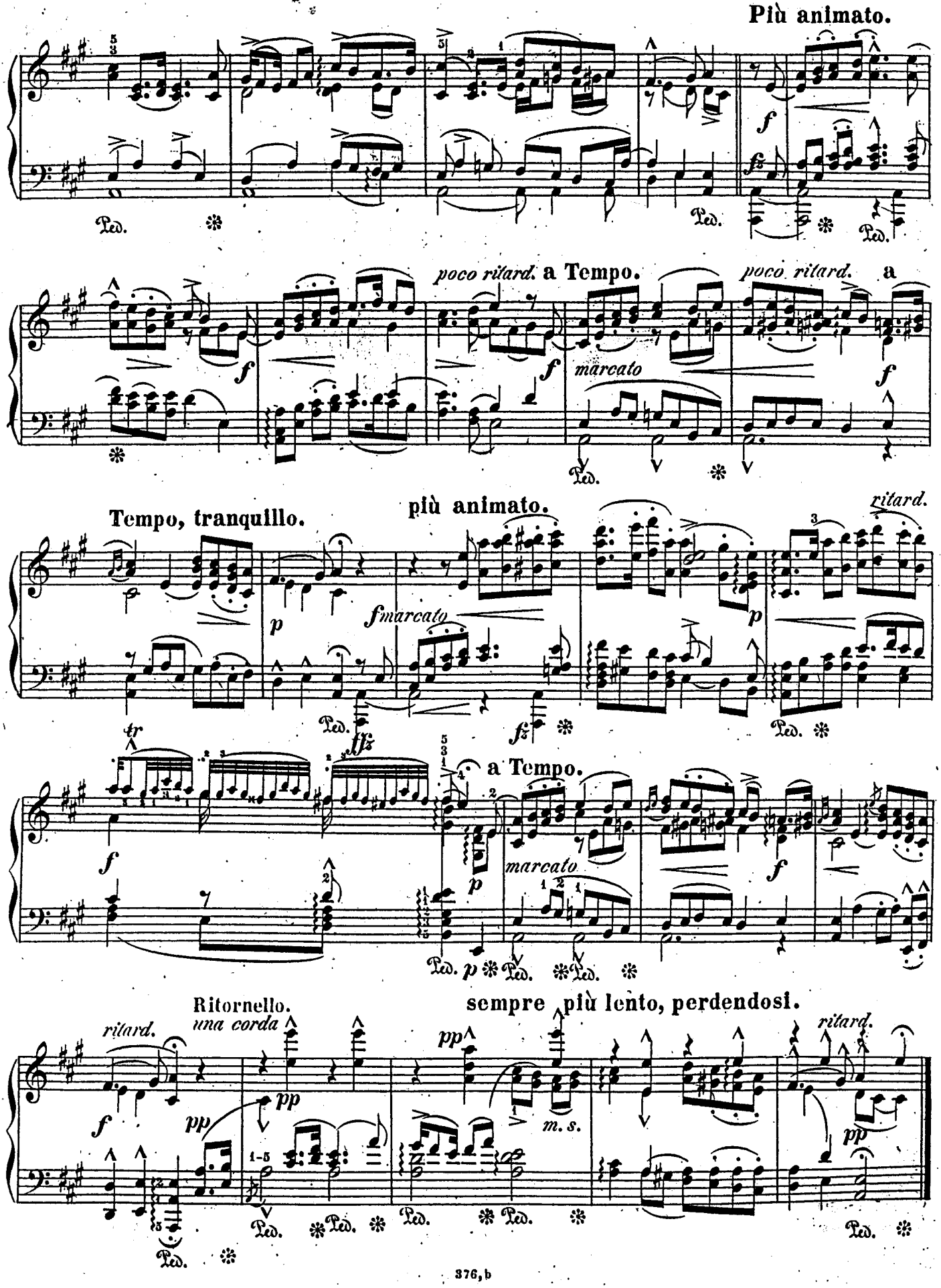
Più animato.
poco ritard. a Tempo.
poco ritard. a
marcato
Tempo, tranquillo.
più animato.
ritard.
fmarcato
a Tempo.
marcato
Ritornello.
una corda
ritard.
sempre più lento, perdendosi.
ritard.
m. s.

13.

The Yellow Haird Laddie.

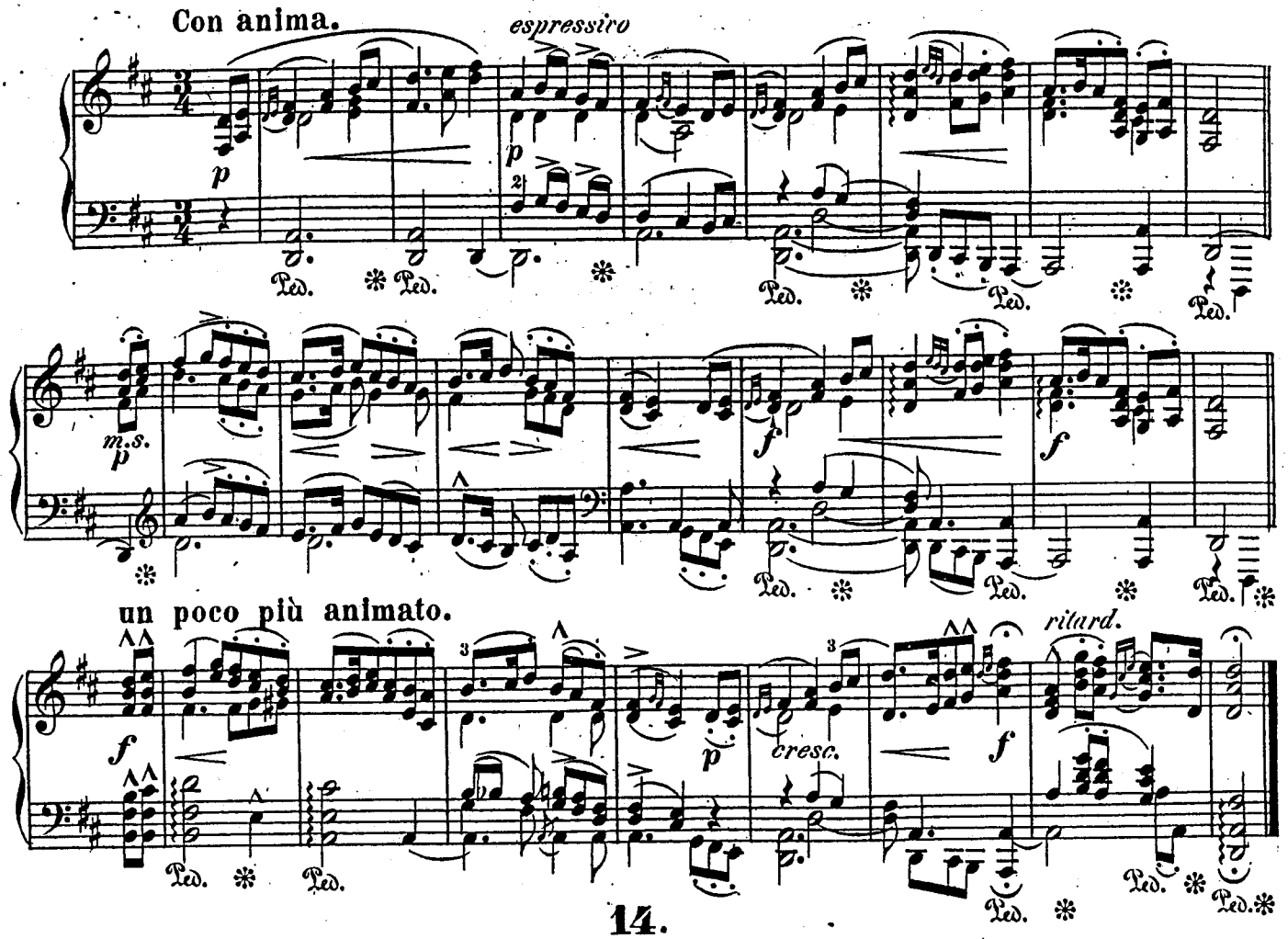

14.

A puir mitherless Wean.

If ye ever rejoiced in the sweets o' a hame.

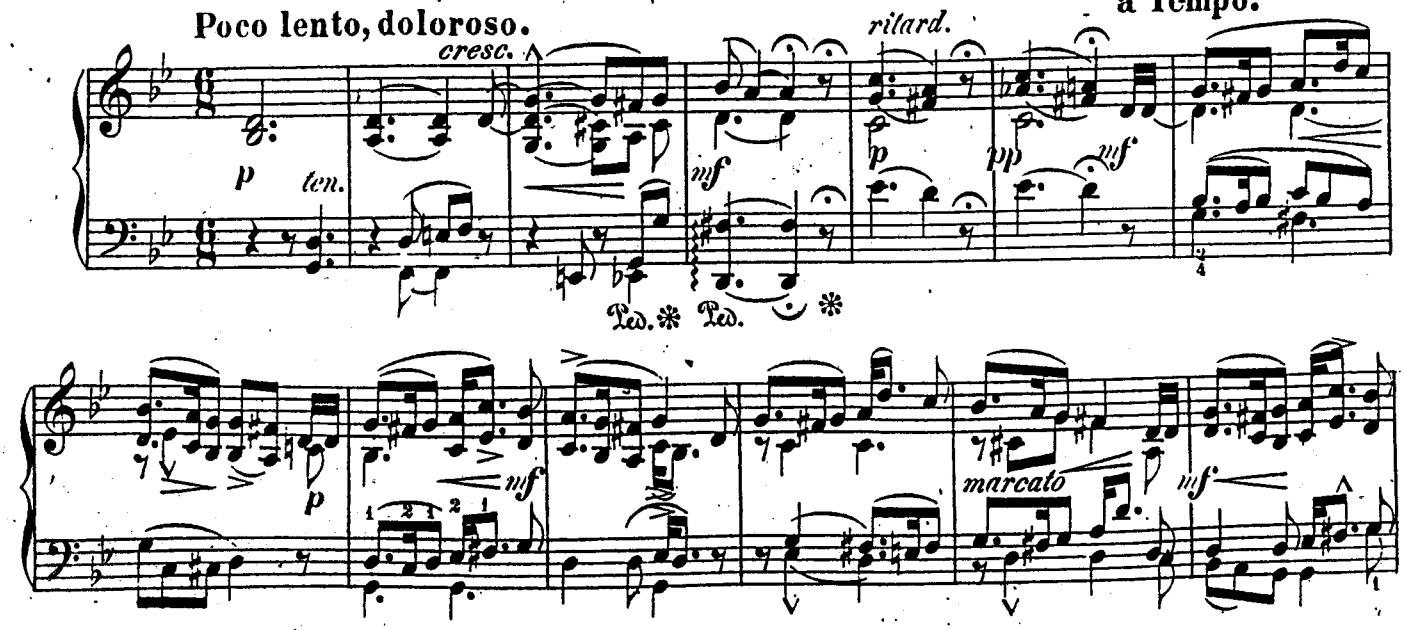

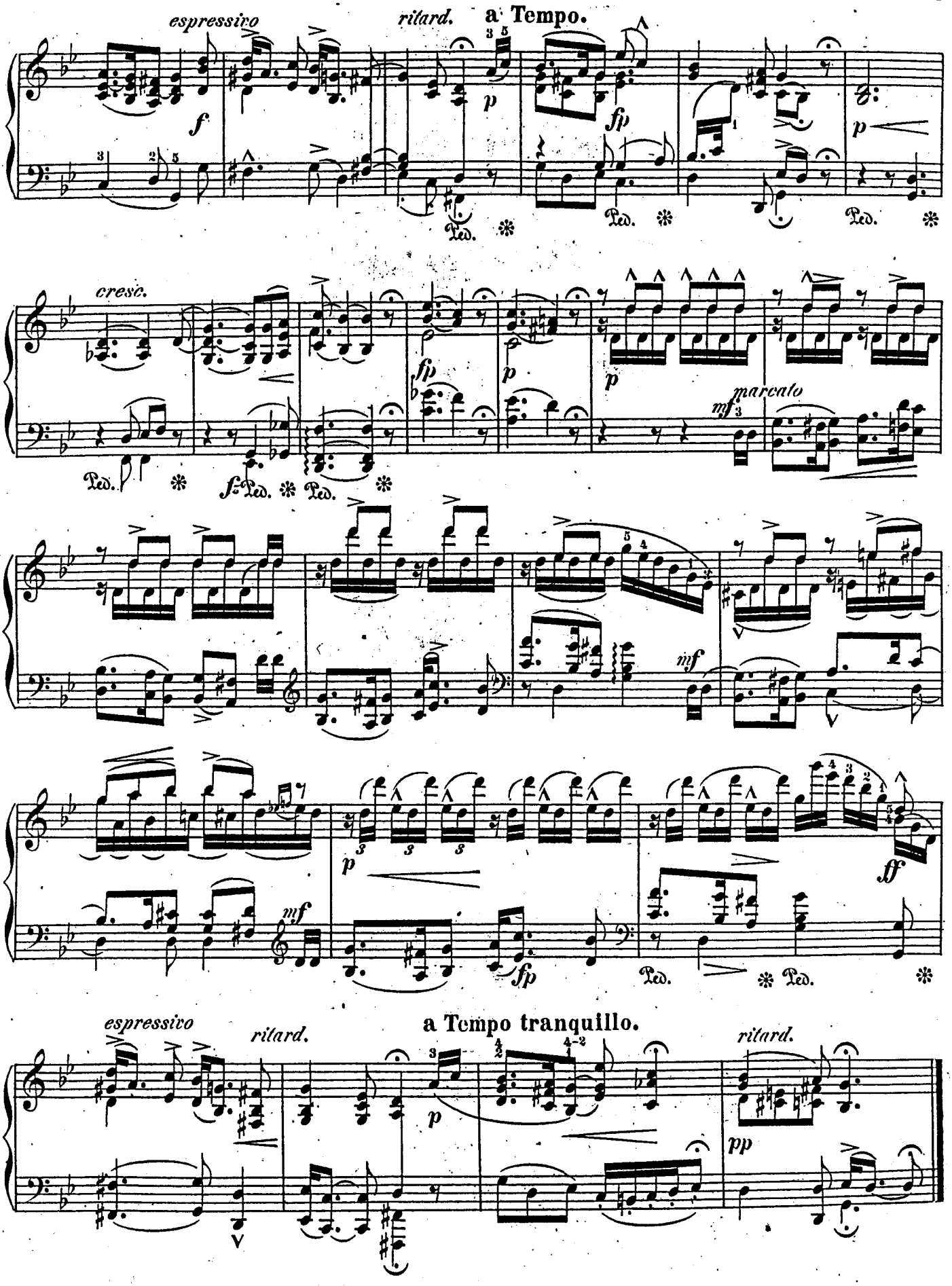
espressivo
ritard.
a Tempo.
cresc.
marcato
espressivo
ritard.
a Tempo tranquillo.
ritard.

15.

O Cherub content.

Lento, con espressione.

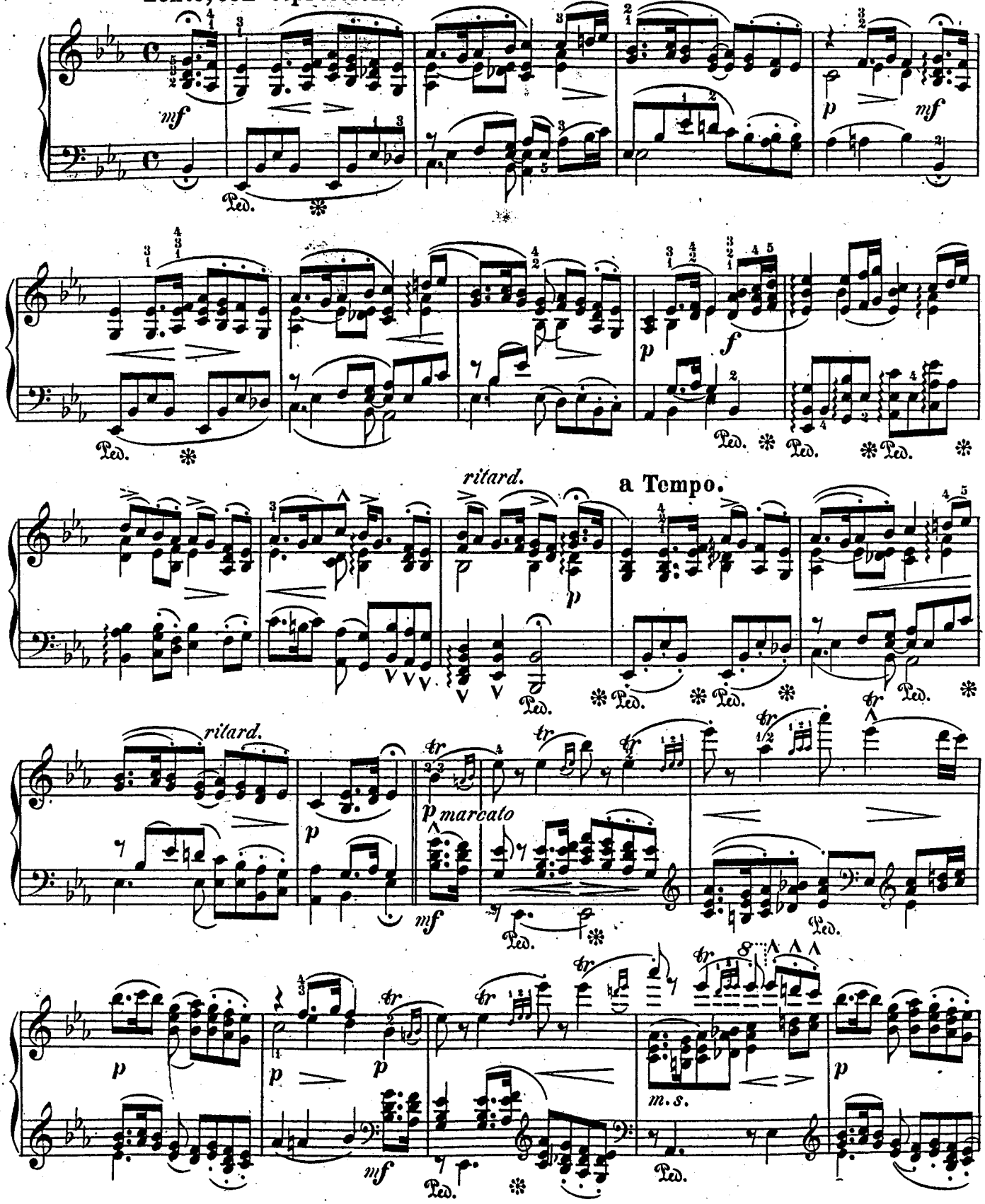

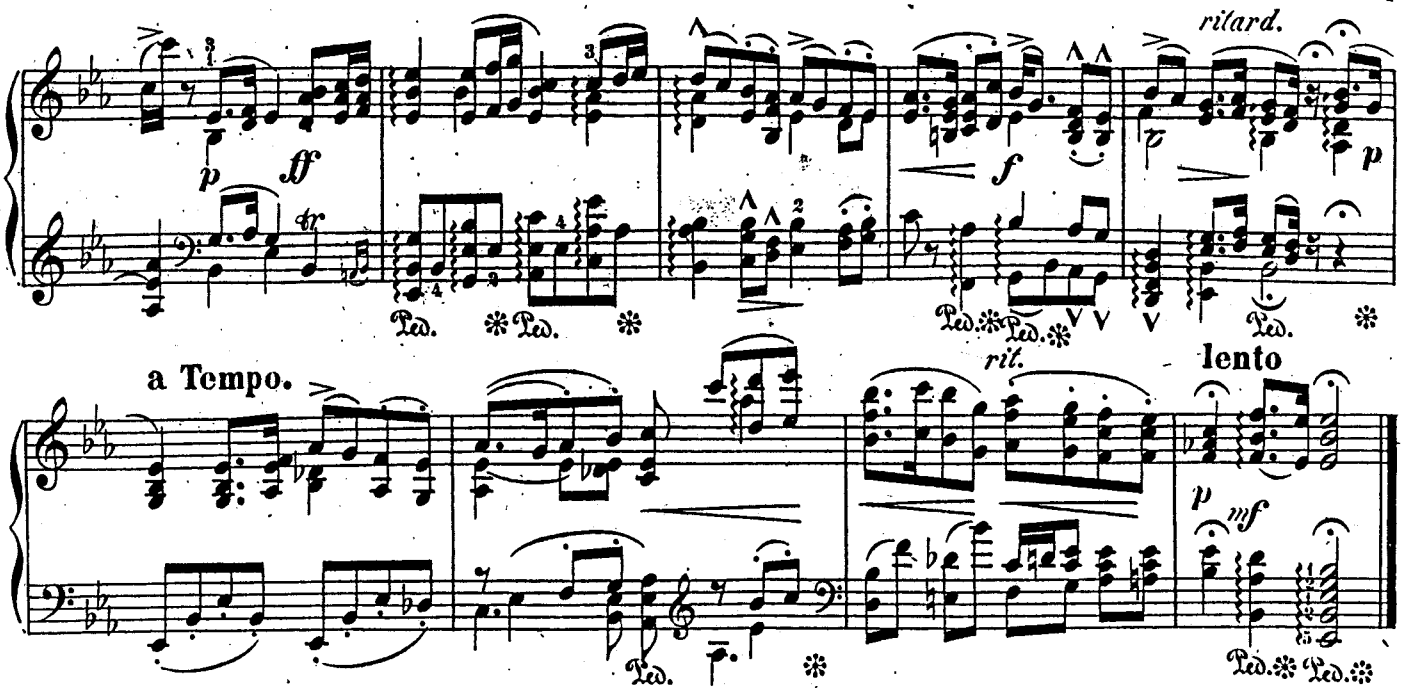

16.

The Burial of Sir John Moore.

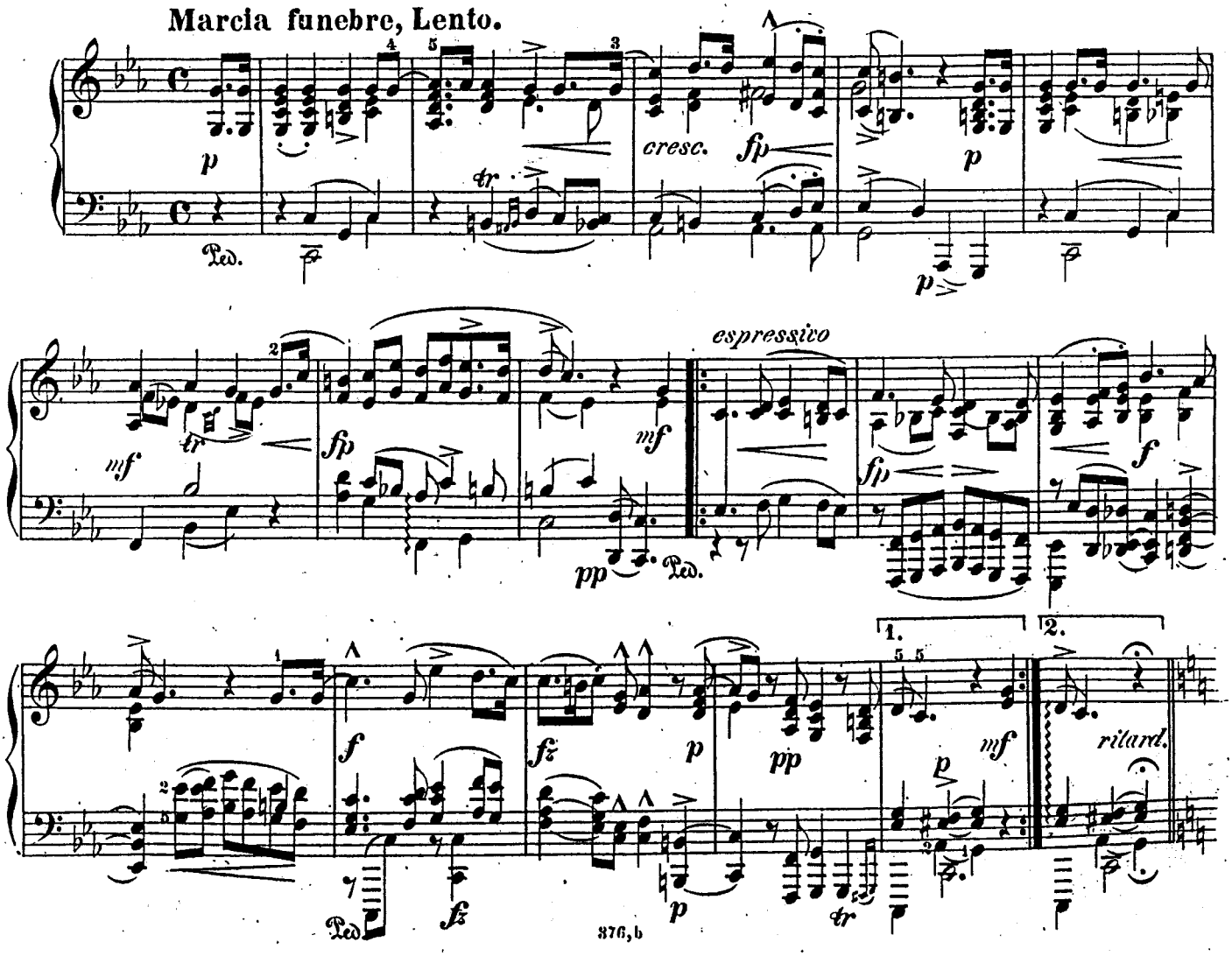

TRIO. The Boatie rows.

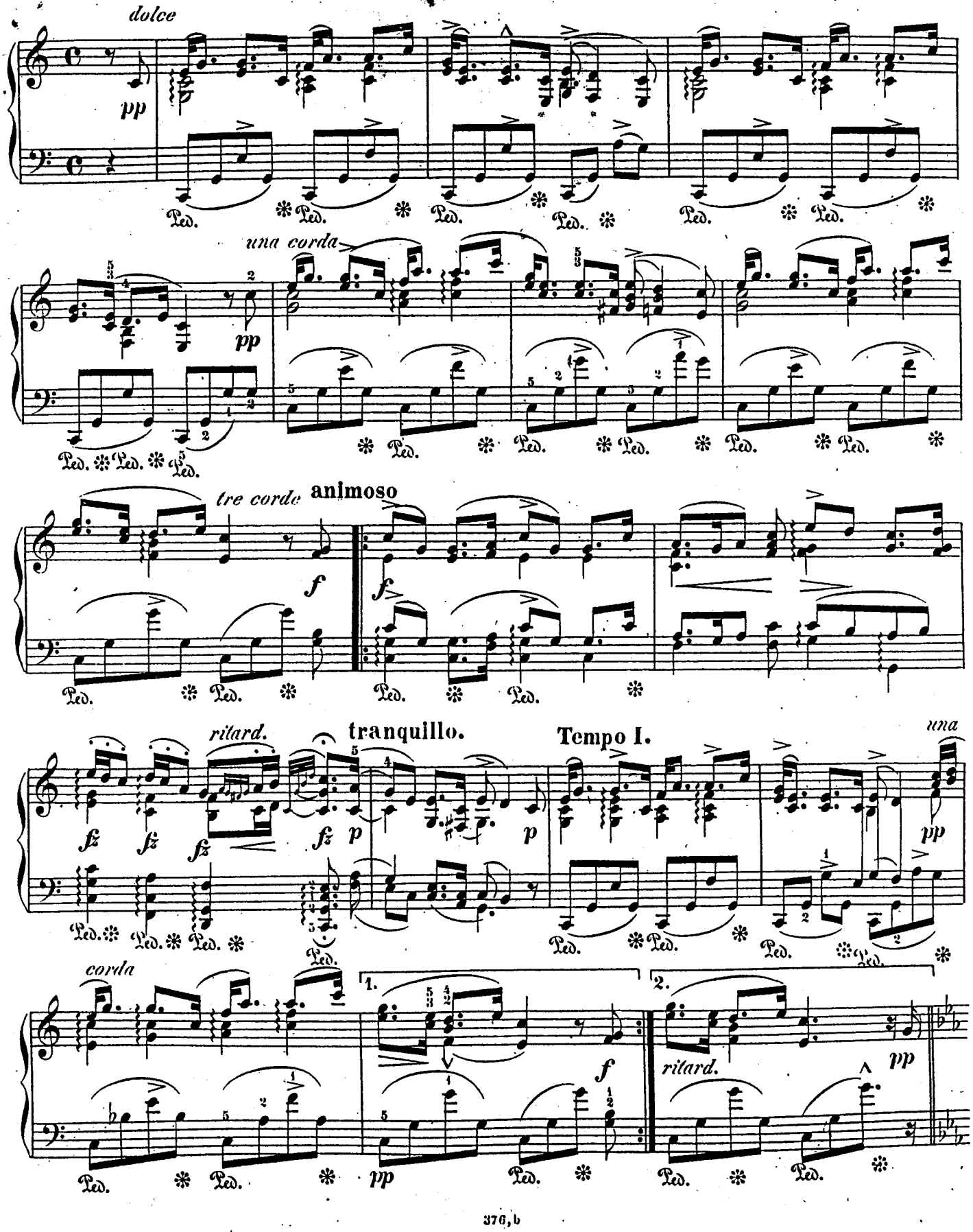

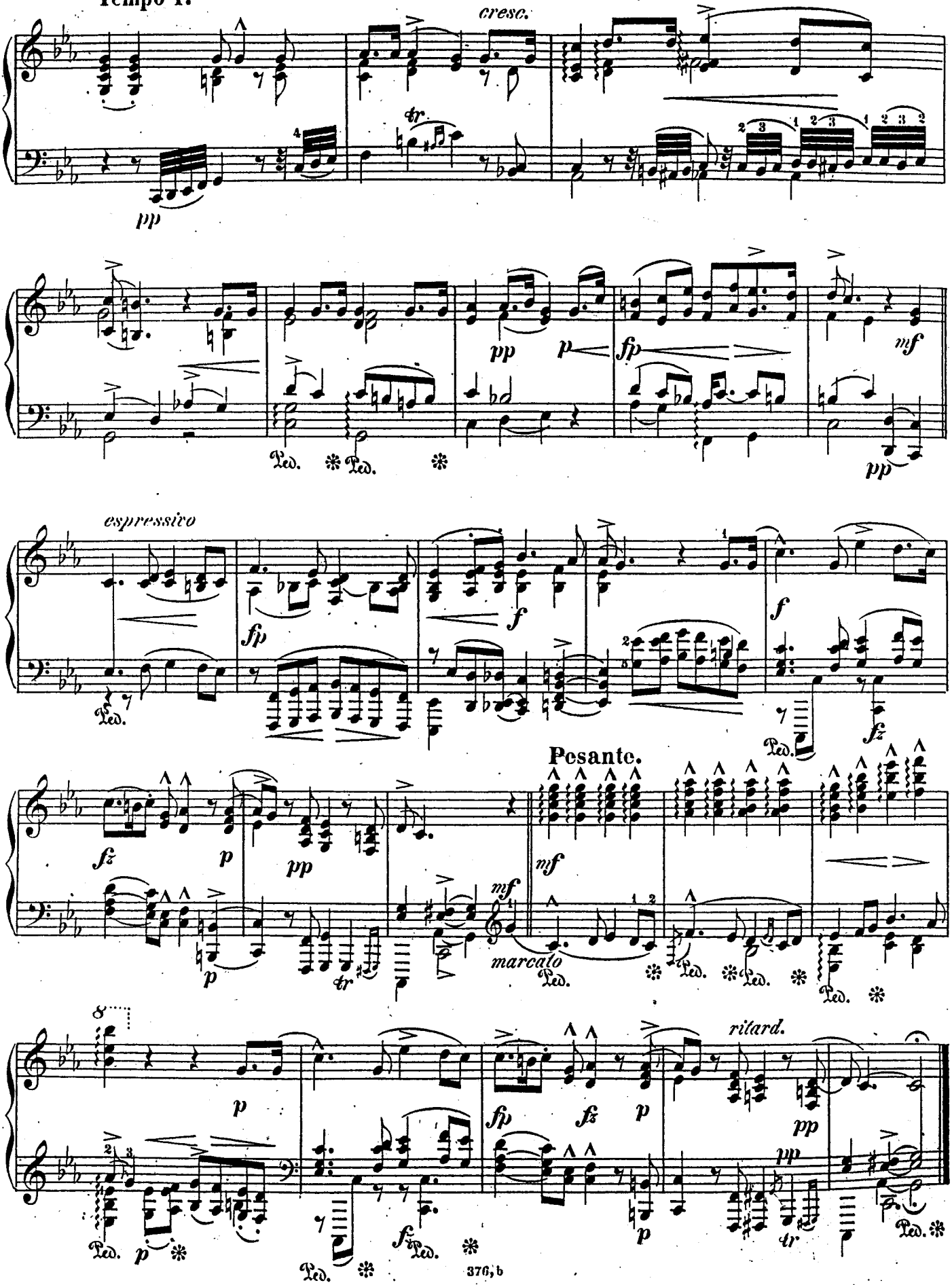
Tempo I.
cresc.
pp
pp
p
fp
mf
pp
espressivo
fp
f
f
fz
fz
p
pp
p
tr
mf
marcato
Pesante.
mf
8
p
fp
fz
p
ritard.
pp
pp
p
tr
Ped.

17.

The rin awa Bride.

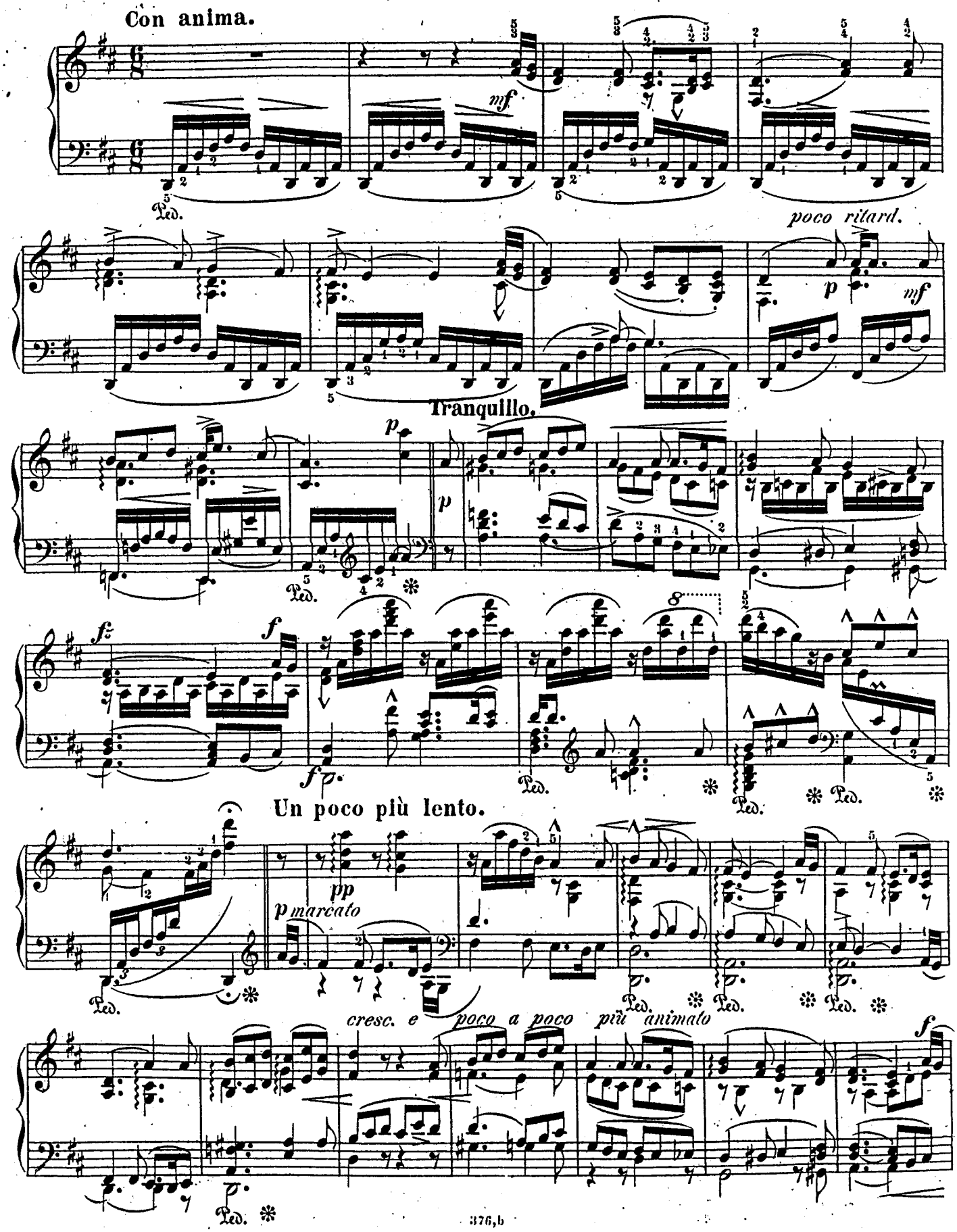

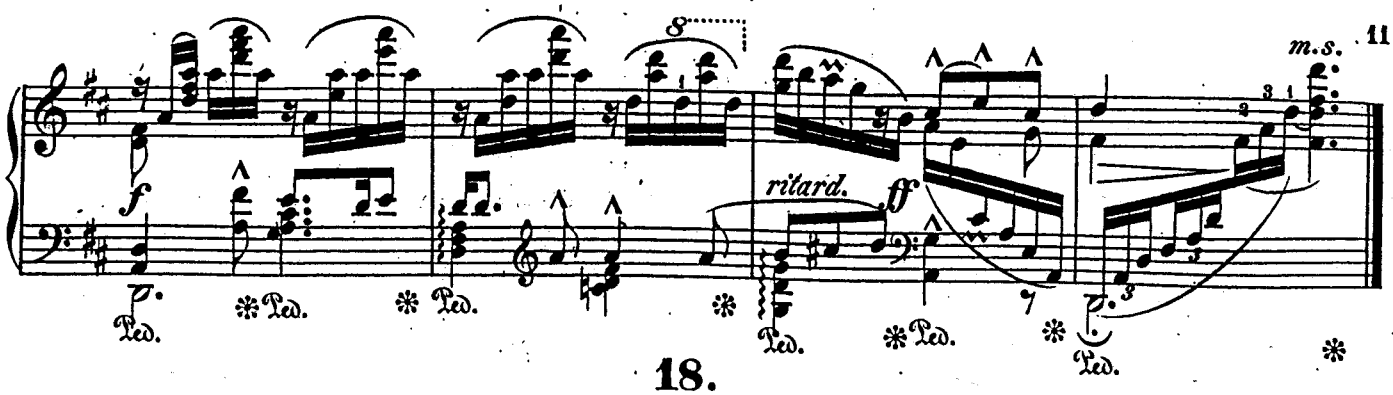

18.

Charlie is my darling.

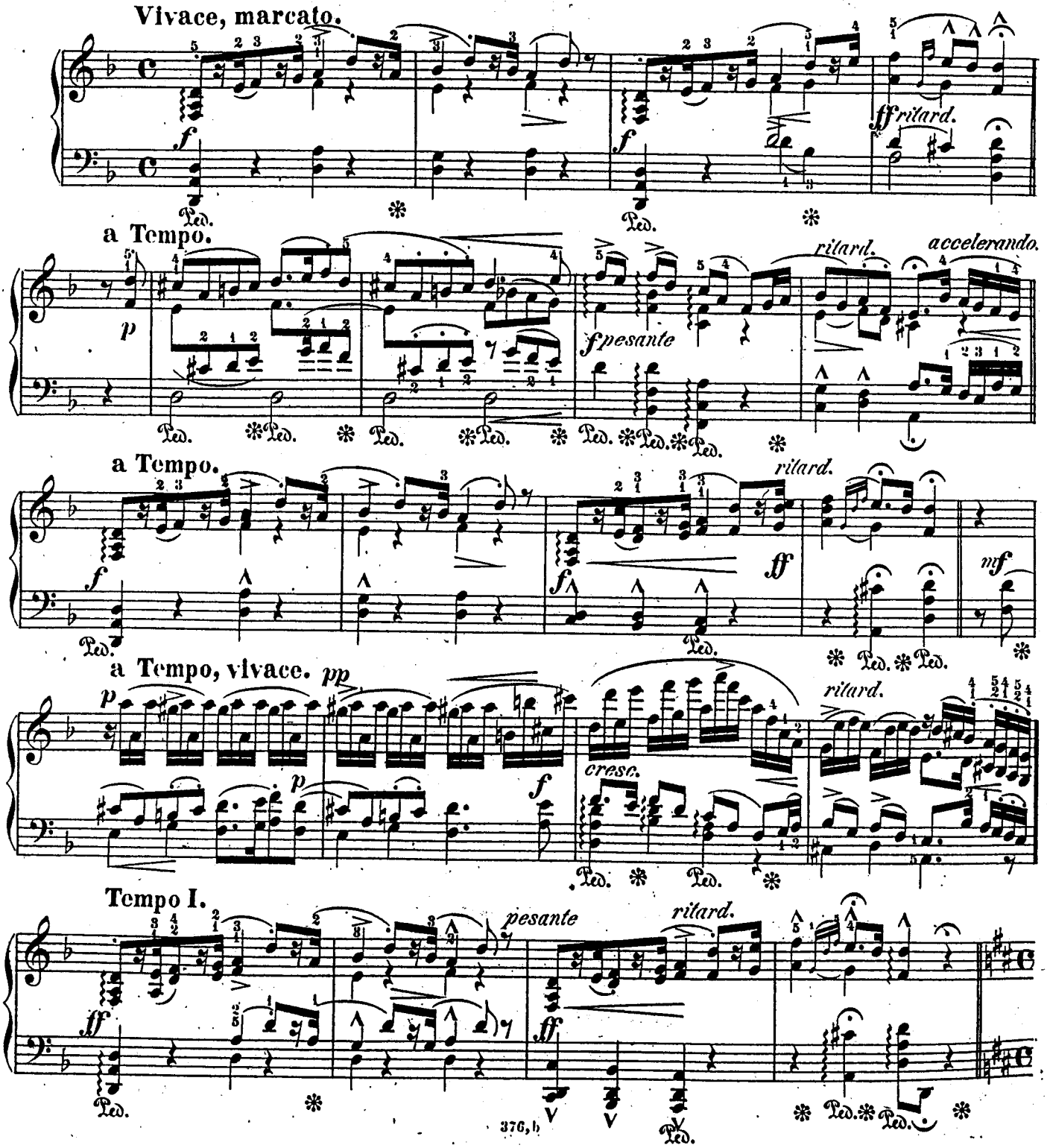

TRIO. Charlie, ye are welcome.

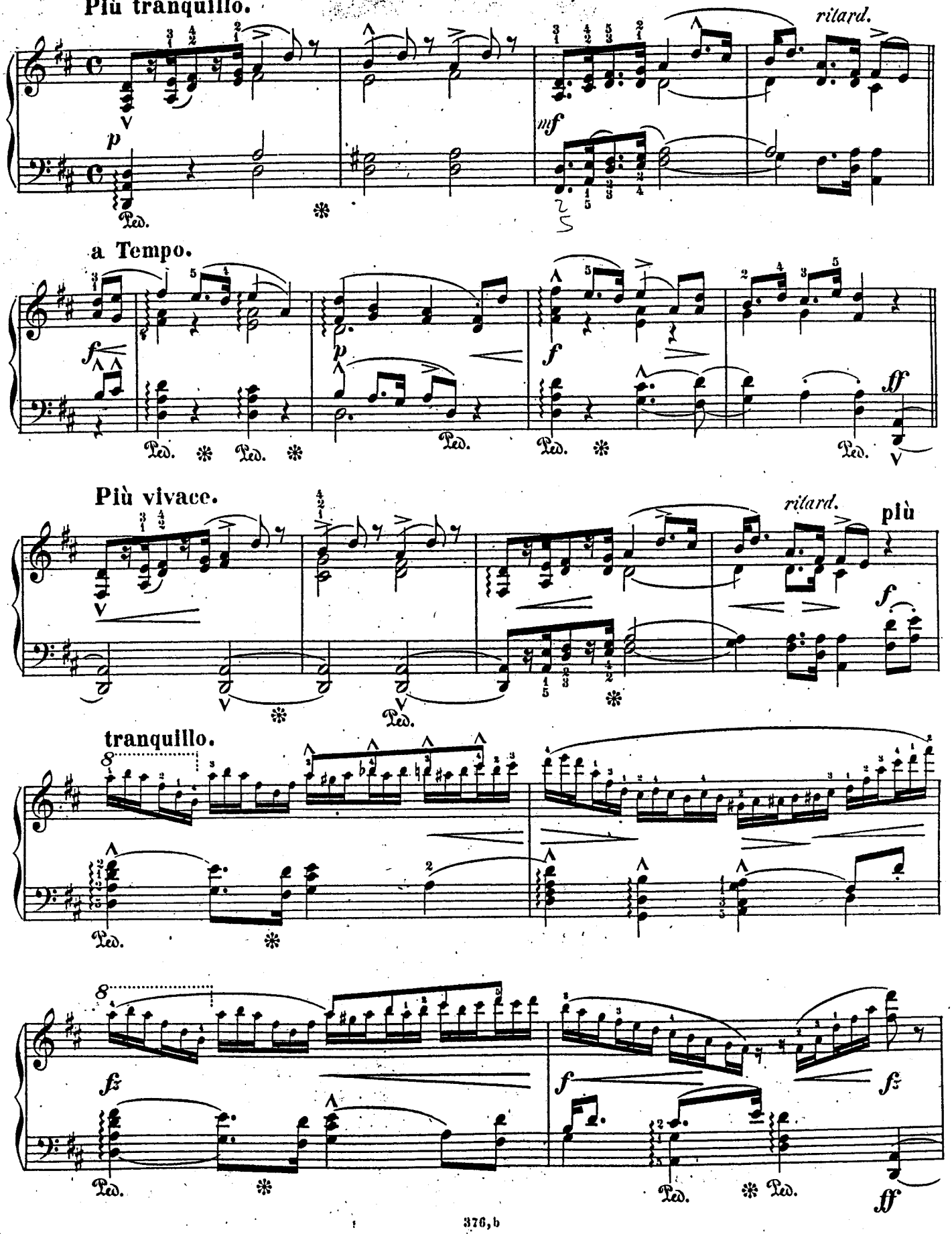

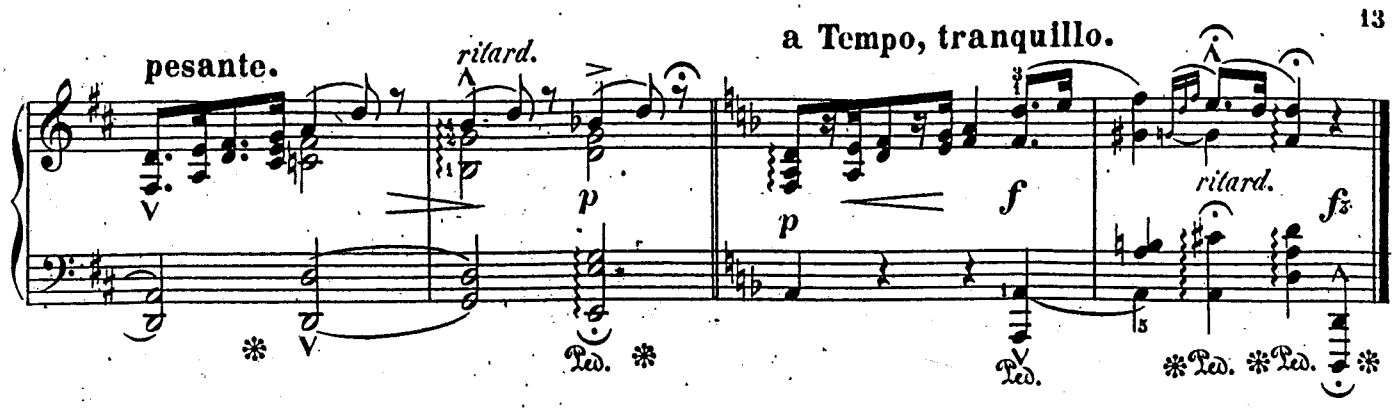

19.

Cia mar a Surra' sinn fuirach.

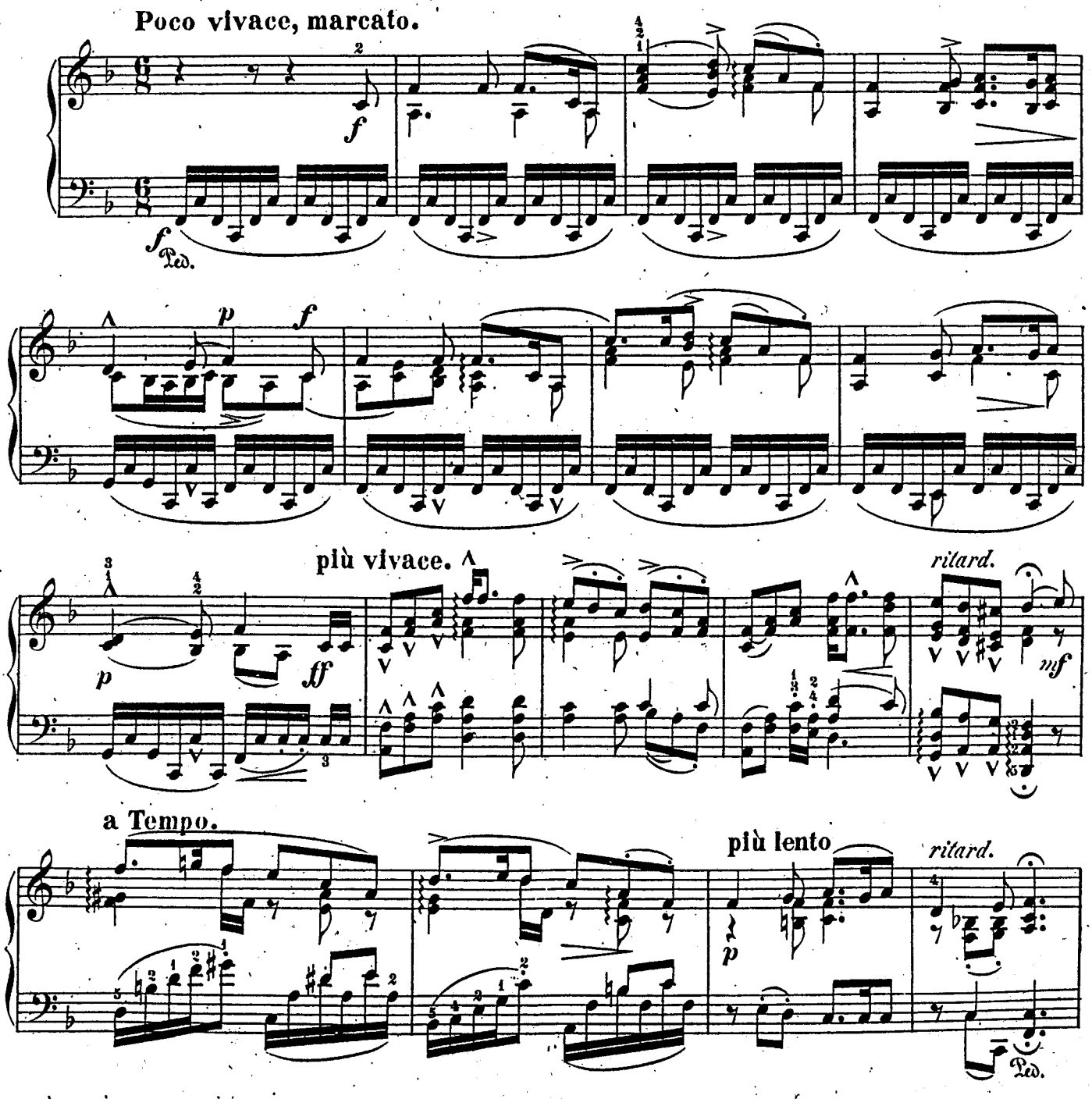

a Tempo.

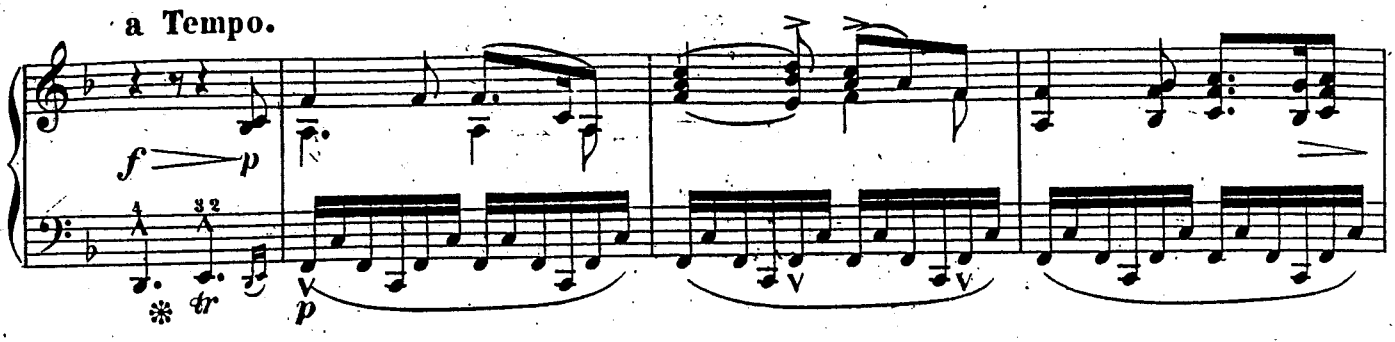

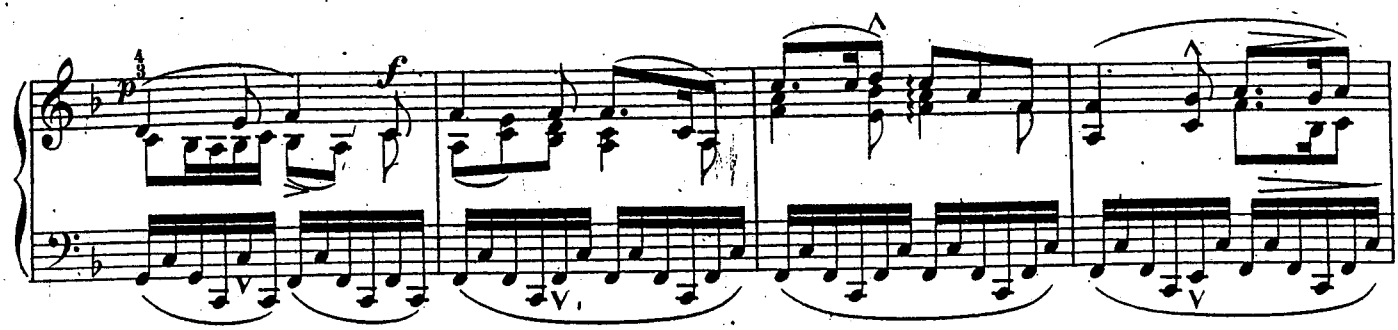

più animato.

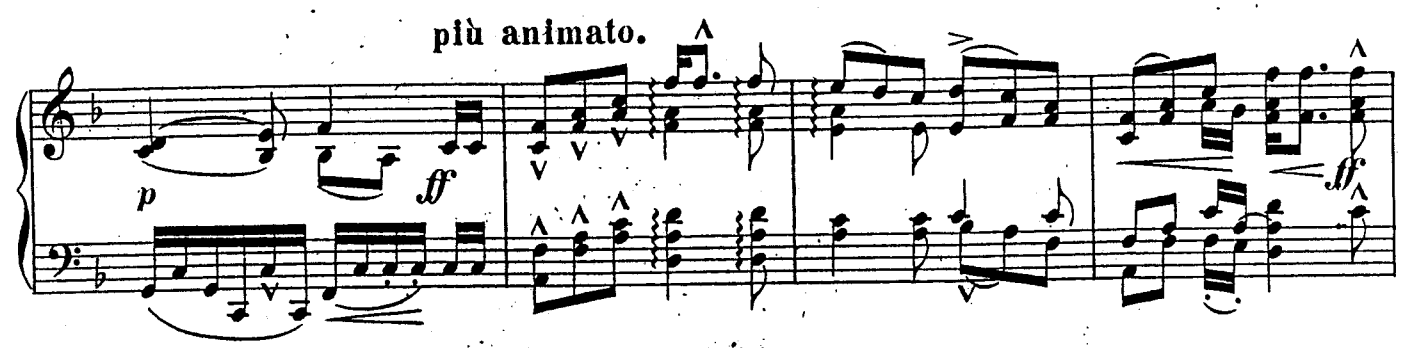

a Tempo, tranquillo.

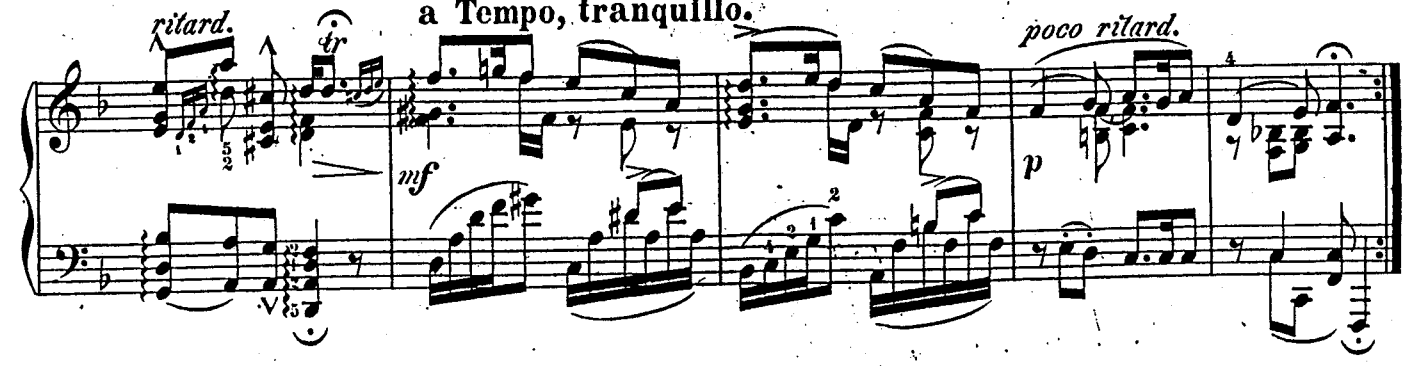

20.

Oh Megan ee.

Tranquillo, semplice.

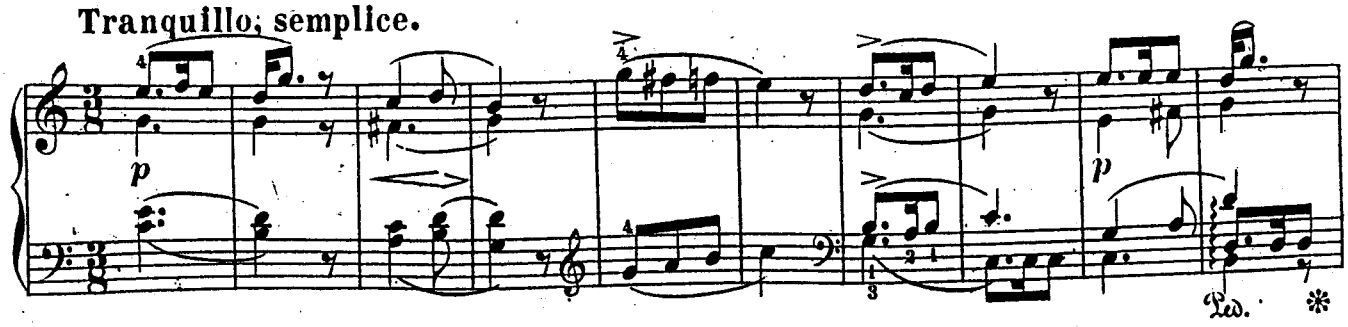
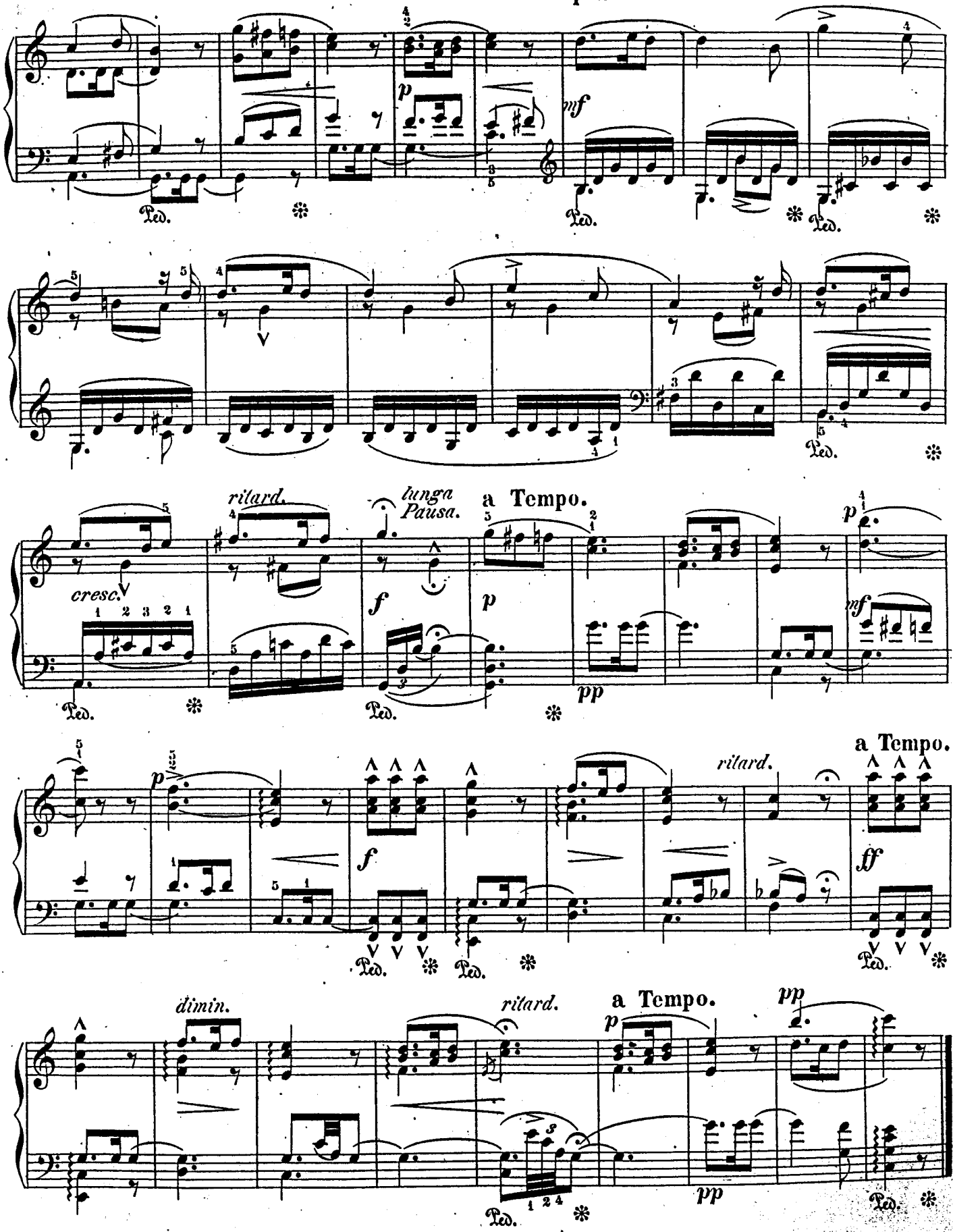
più animato.